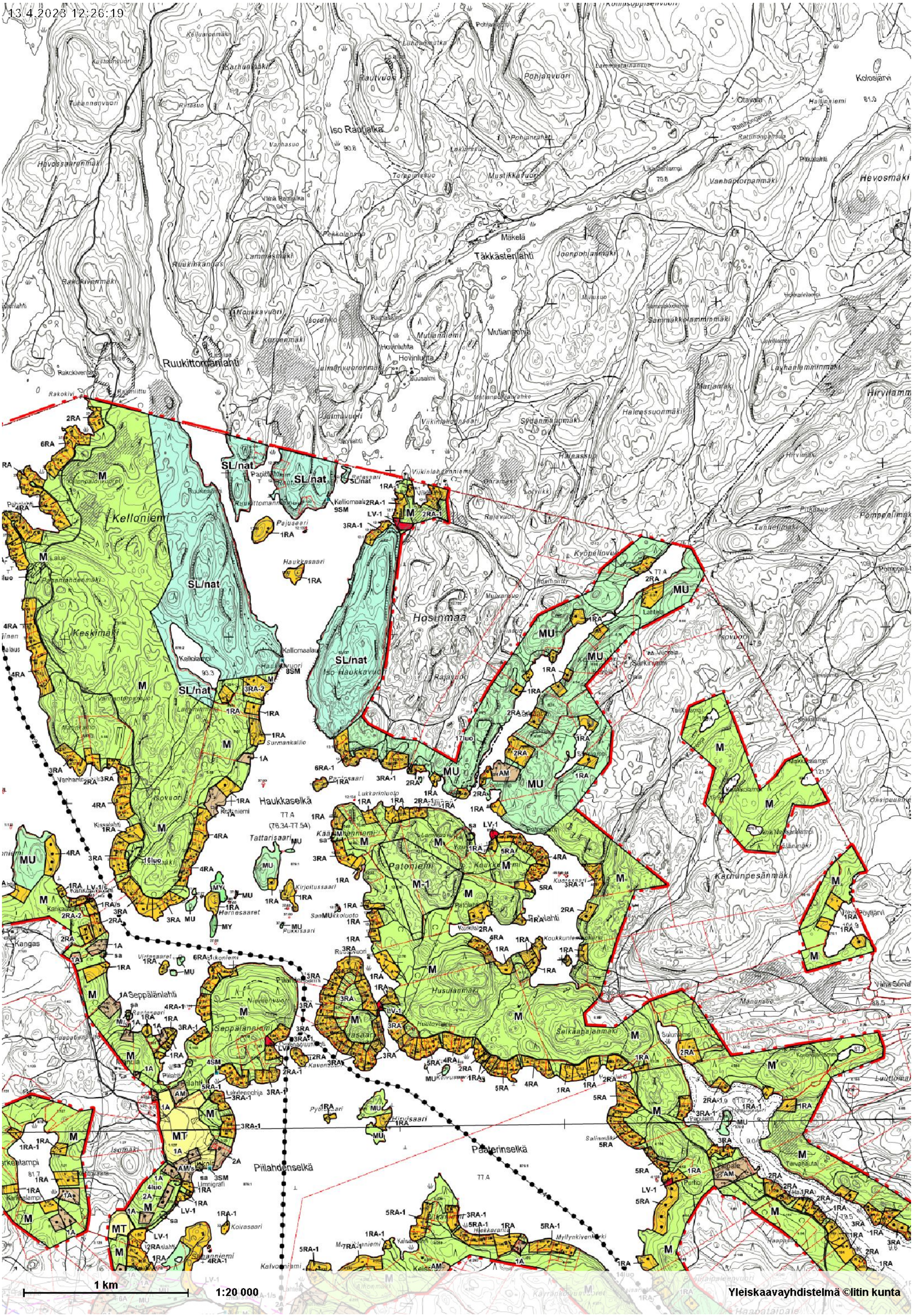242/14.00.00/2022 Khall 17.4.2023